

Initiate the F-Secure Internet Security 2011 application or respond when prompted and allow the OfficeShield Client application to run as indicated below.

After the install reboot your PC and allow the new server application when prompted:

Follow the steps to create services as documented on the following pages:

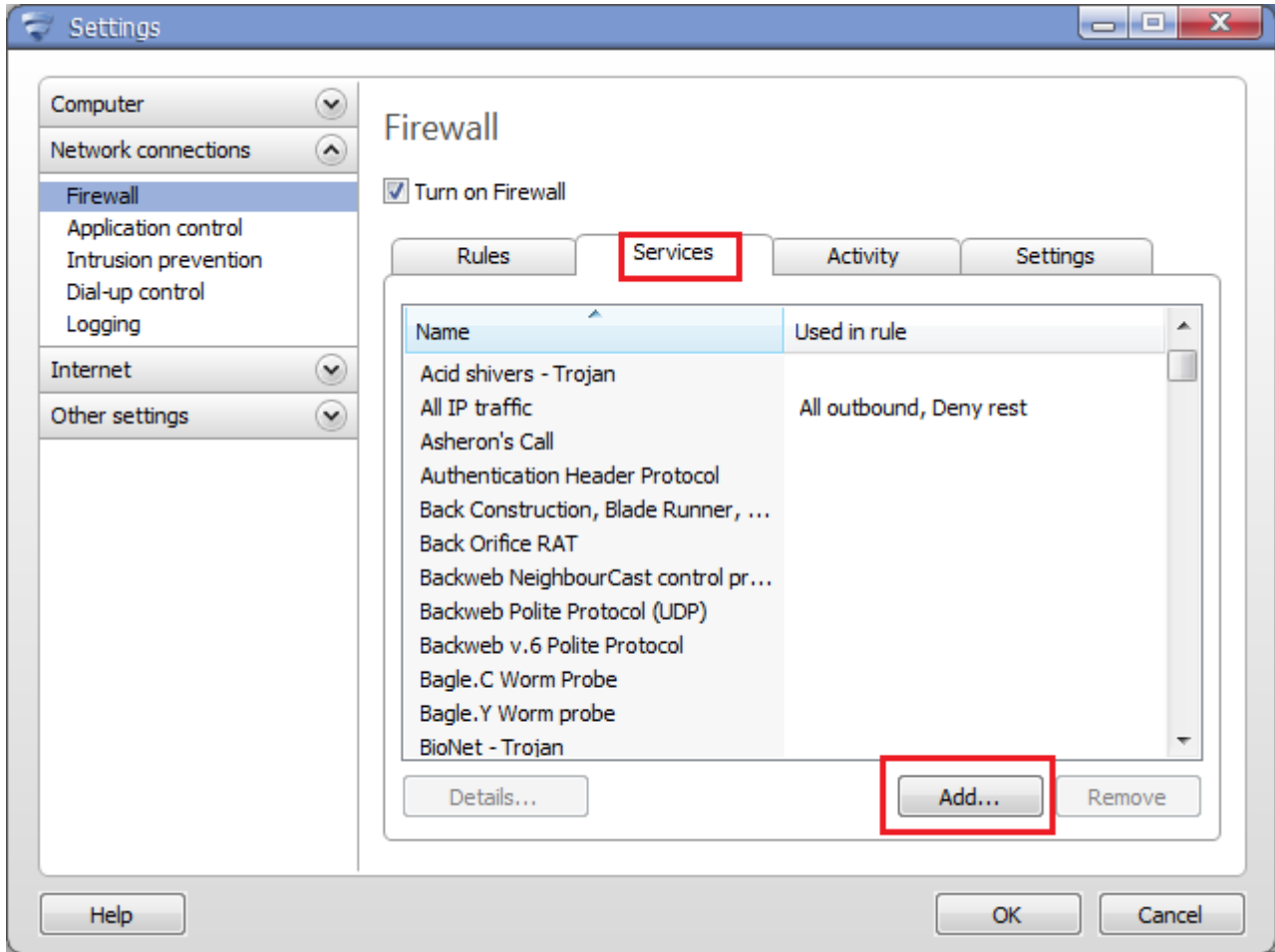

Add a new service for TCP and edit the port ranges as shown below

Add new service

Service details

Name: OS TCP

Protocol: TCP(6)

Initiator ports:

Responder ports:

Allow broadcasts

Allow multicasts

Add the port range shown below

Also add the single ports 135, 139, 445, 4566:

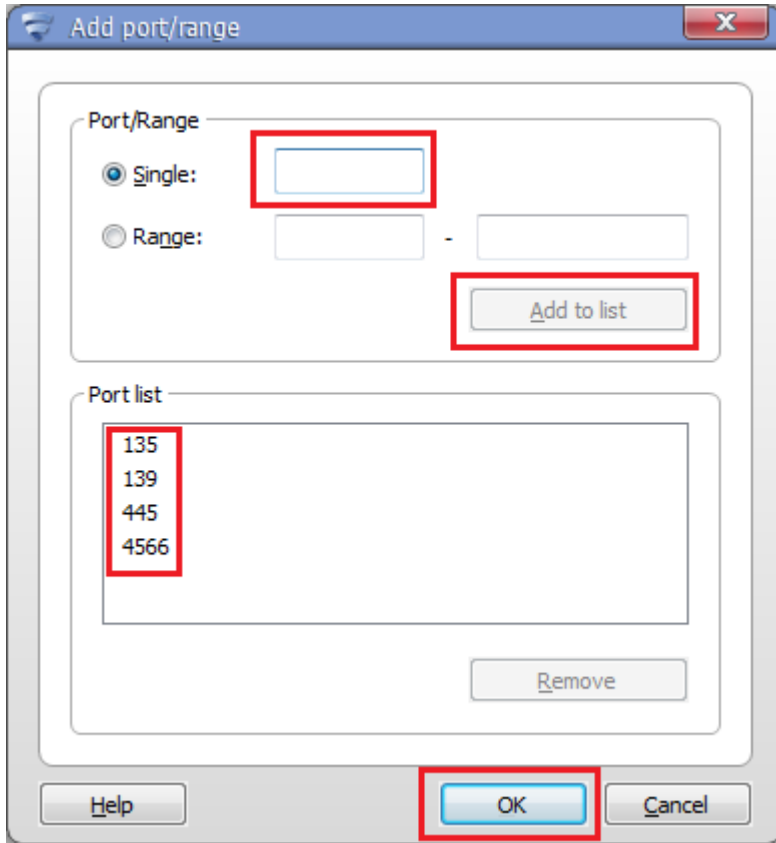

Select OK to save your changes

Service details

Name: OS TCP

Protocol: TCP(6)

Initiator ports: 0-65535 Edit...

Responder ports: 135,4566,139,445 Edit...

Allow broadcasts

Allow multicasts

Help OK Cancel

Create a second service for UDP and edit the ports:

- Service details** (tabbed section):
 - Name:** OS UDP
 - Protocol:** UDP(17) (dropdown menu)
 - Initiator ports:** (empty text box) with an **Edit...** button to its right.
 - Responder ports:** (empty text box) with an **Edit...** button to its right.
 - Allow broadcasts
 - Allow multicasts
- Buttons:** Help, OK, and Cancel.

Add the port range shown below:

Also add the single ports 137 and 138:

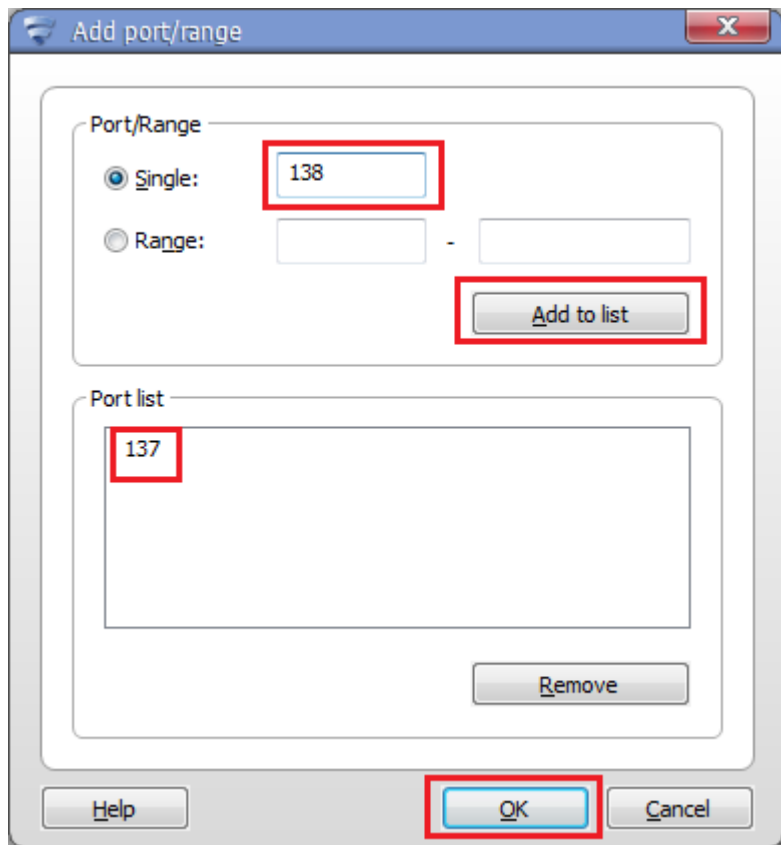

Check the boxes to allow broadcasts and allow multicasts

Service details

Name: OS UDP

Protocol: UDP(17)

Initiator ports: 0-65535 Edit...

Responder ports: 137,138 Edit...

Allow broadcasts

Allow multicasts

Help OK Cancel

Add a firewall rule as shown below:

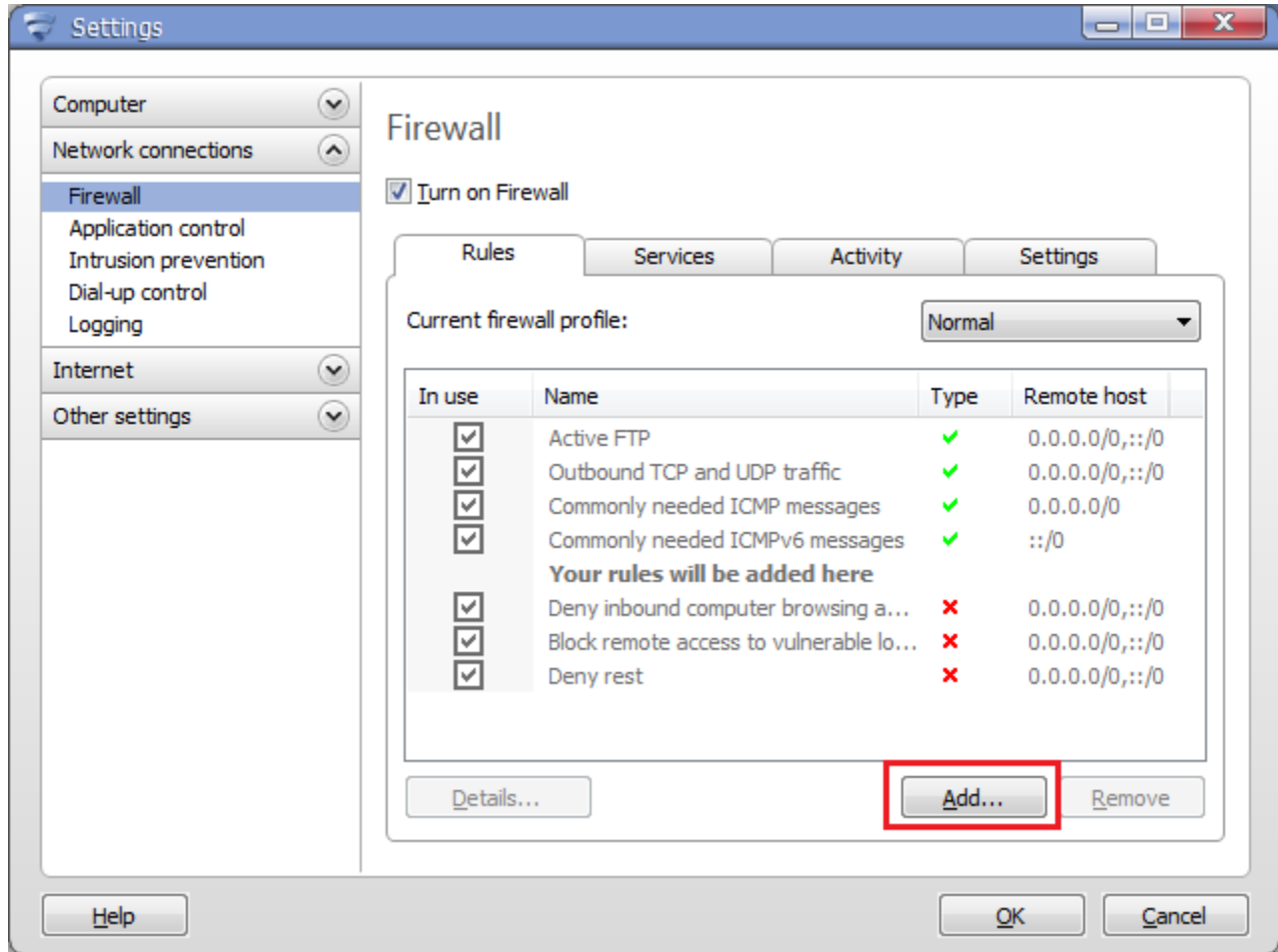

Name the rule and select Allow

Select the Any IP address range for this rule and click next:

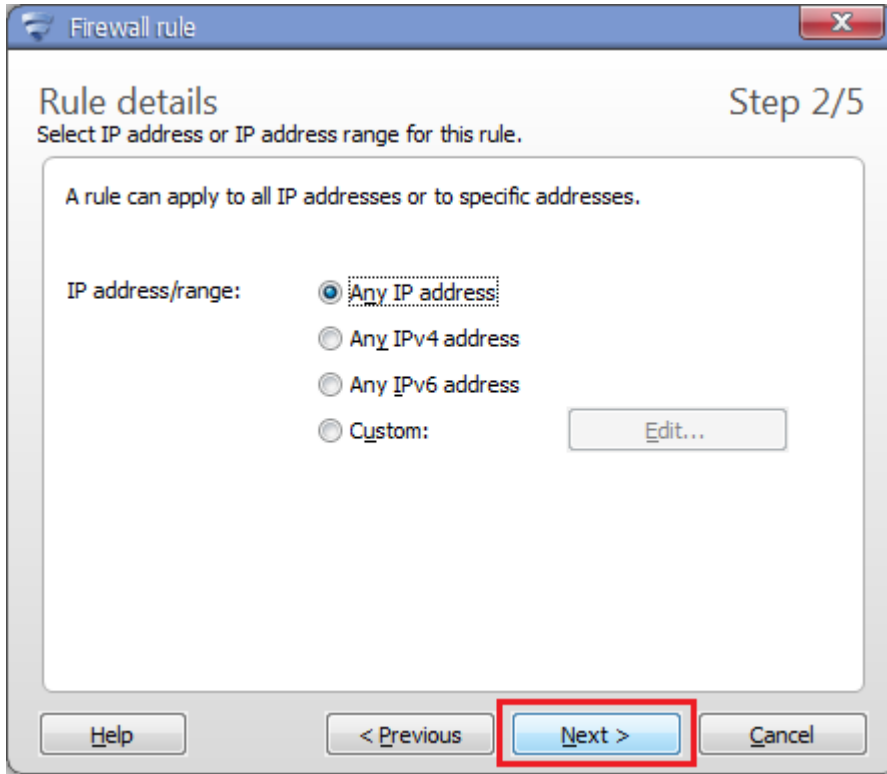

Edit the services we created OS TCP, OS UDP and ICMP and set direction to both ways:

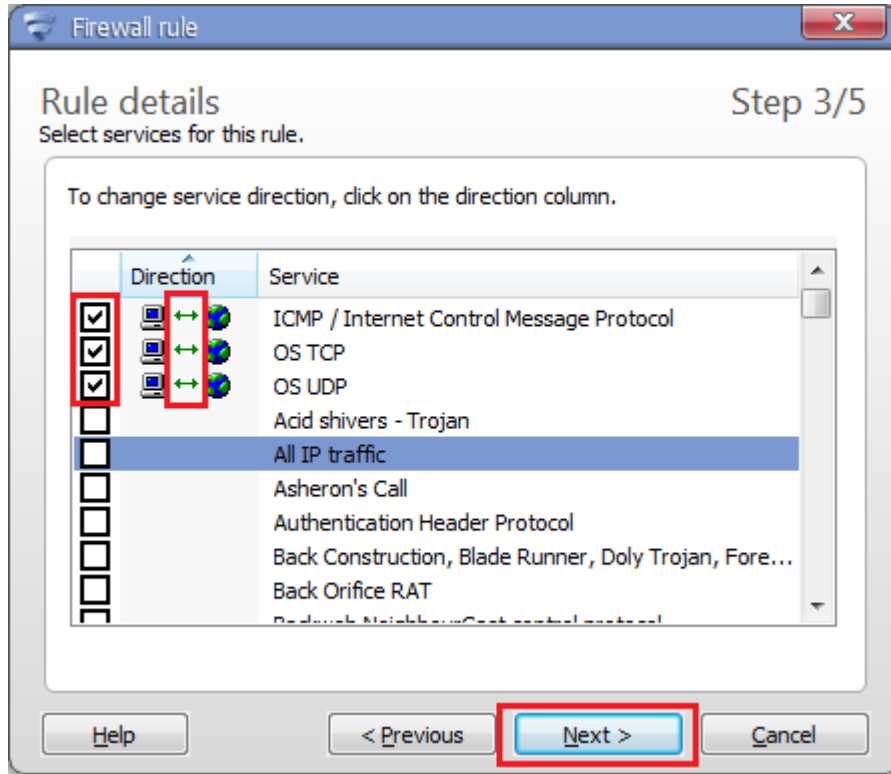

Select no alert when prompted to select an alert type:

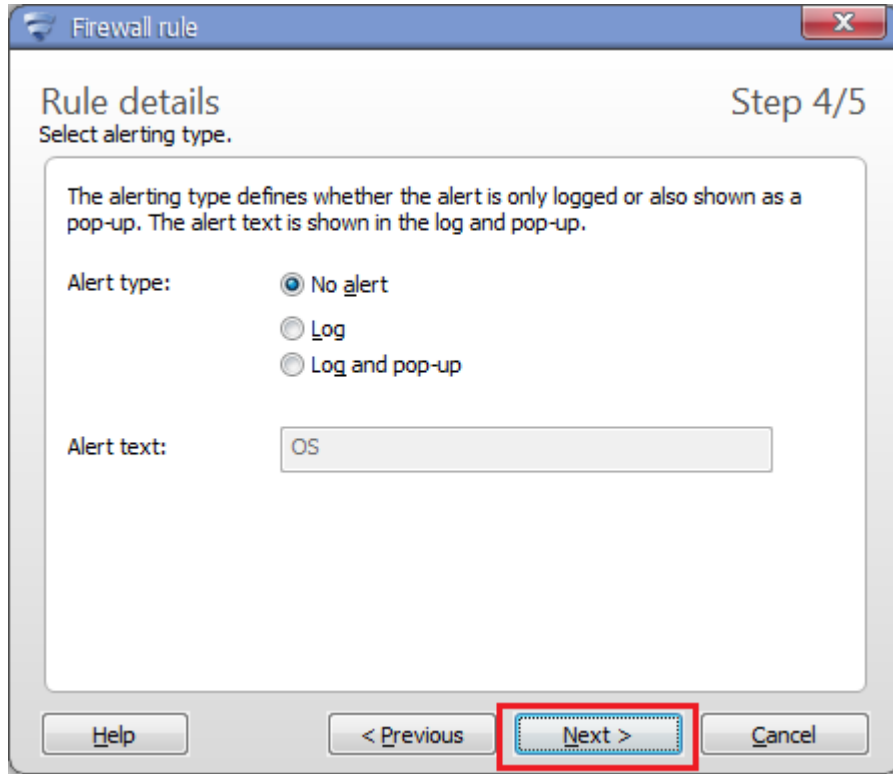

Review your rules and select Finish. You have completed the configuration.

